Zelenka.
Ecce nunc.

Jan Dismas
Zelenka

Ecce nunc benedicite
ZWV 92

S, A, T, B (solo), S, A, T, B (coro), 2 ob, 2 vl, vla, b, org

Full score

Bsser
Bkala
Edition

Edition Esser-Skala, 2021

© 2021 by Edition Esser-Skala. This edition is licensed under a Creative Commons Attribution-ShareAlike 4.0 International License. To view a copy of this license, visit https://creativecommons.org/licenses/by-sa/4.0/.

Music engraving by LilyPond 2.22.0 (https://www.lilypond.org).
Front matter typeset with Source Sans and Fredericka the Great.

Please report any errors or mistakes to edition@esser-skala.at.

edition-esser-skala/zelenka-ecce-nunc-benedicite-zwv-99
v2.0.0, 2021-12-23 (599441b3bb2d96aa0c6c5129641c6968cc76ee6e)

Critical Report

Abbreviations

A	alto
B	bass
b	basses
ob	oboe
org	organ
S	soprano
T	tenor
vl	violin
vla	viola

Sources

A1	*Library*	D-Dl
	Shelfmark	Mus.2358-D-70
	Category	autograph manuscript (principal source)
	Date	1739
	RISM ID	212006625
	License	public domain
	URL	https://digital.slub-dresden.de/id426605853

Commentary

In general, this edition closely follows the principal source. Any changes that were introduced by the editor are indicated by italic type (lyrics, dynamics and directives), parentheses (expressive marks and bass figures) or dashes (slurs and ties). Accidentals are used according to modern conventions. For further details, consult the Editorial Guidelines available on the Edition's webpage.

Changelog

2.0.0 - 2021-12-23

Changed

- uses EES Tools and new editorial guidelines

1.0 - 2017-04-01

Added

- initial release

Ecce nunc benedicite

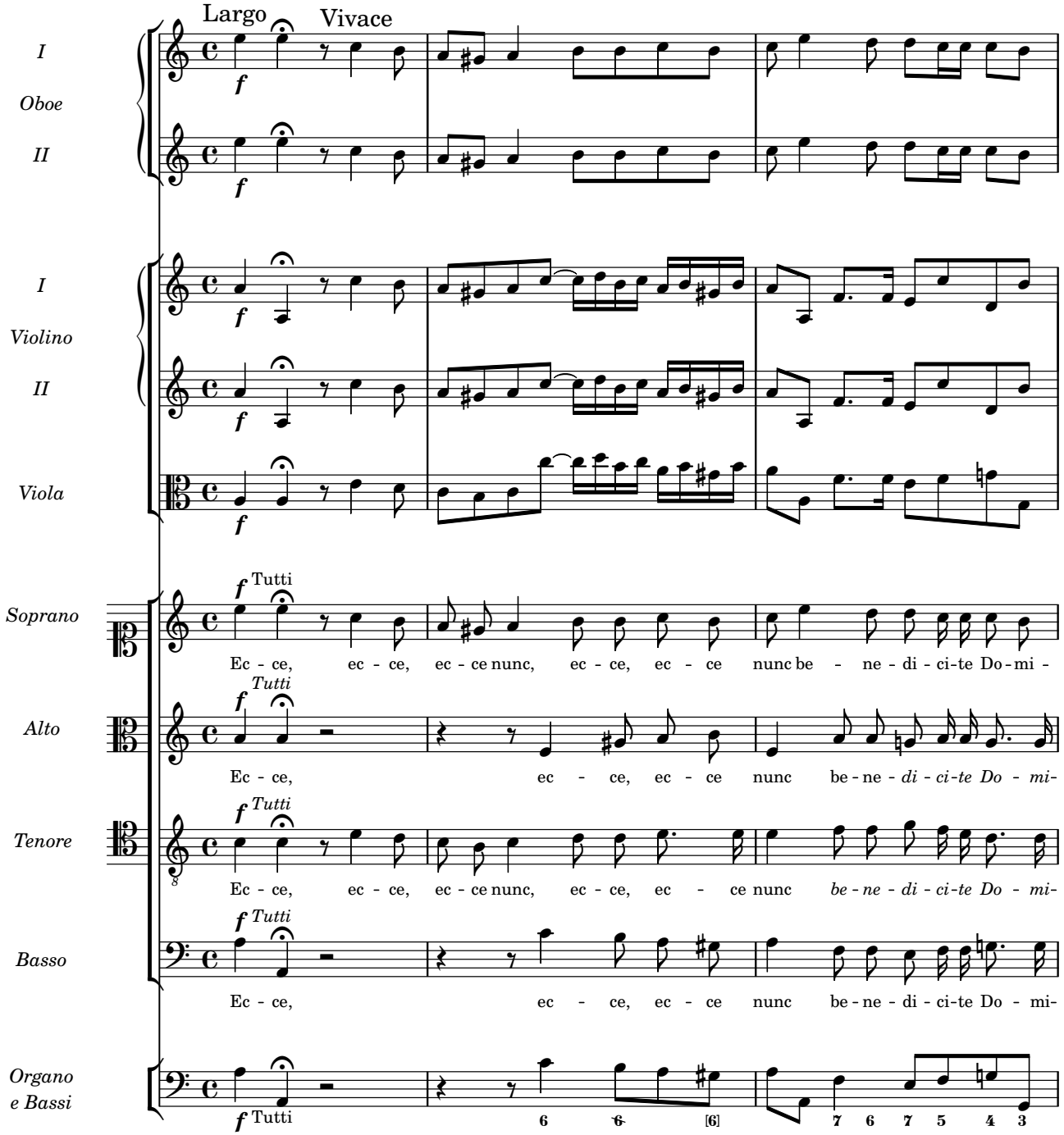

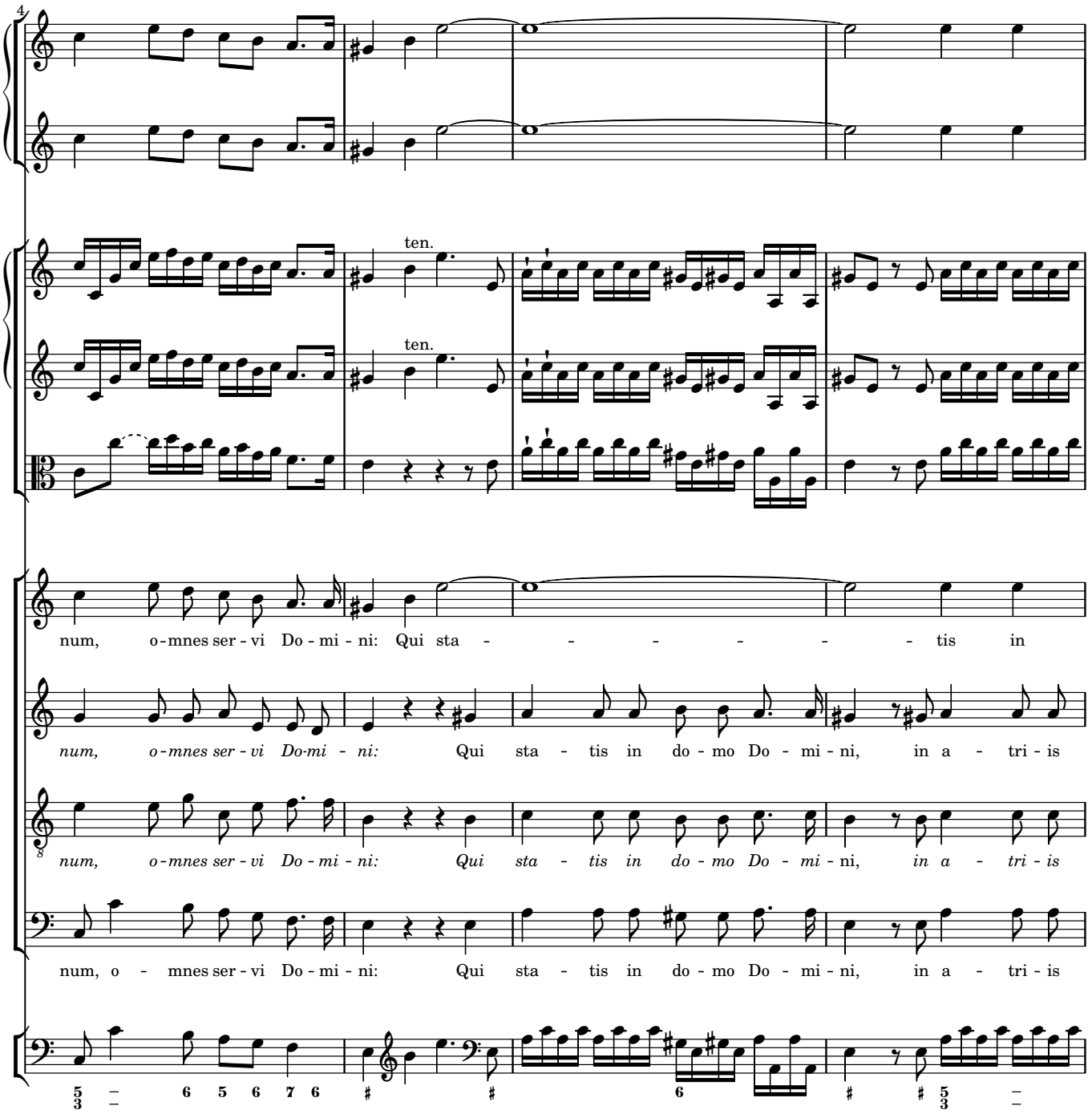
4
ten.
ten.
num, o-mnes ser-vi Do-mi-ni: Qui sta - - - - - - tis in
num, o-mnes ser-vi Do-mi-ni: Qui sta-tis in do-mo Do-mi-ni, in a-tri-is
num, o-mnes ser-vi Do-mi-ni: Qui sta-tis in do-mo Do-mi-ni, in a-tri-is
num, o-mnes ser-vi Do-mi-ni: Qui sta-tis in do-mo Do-mi-ni, in a-tri-is

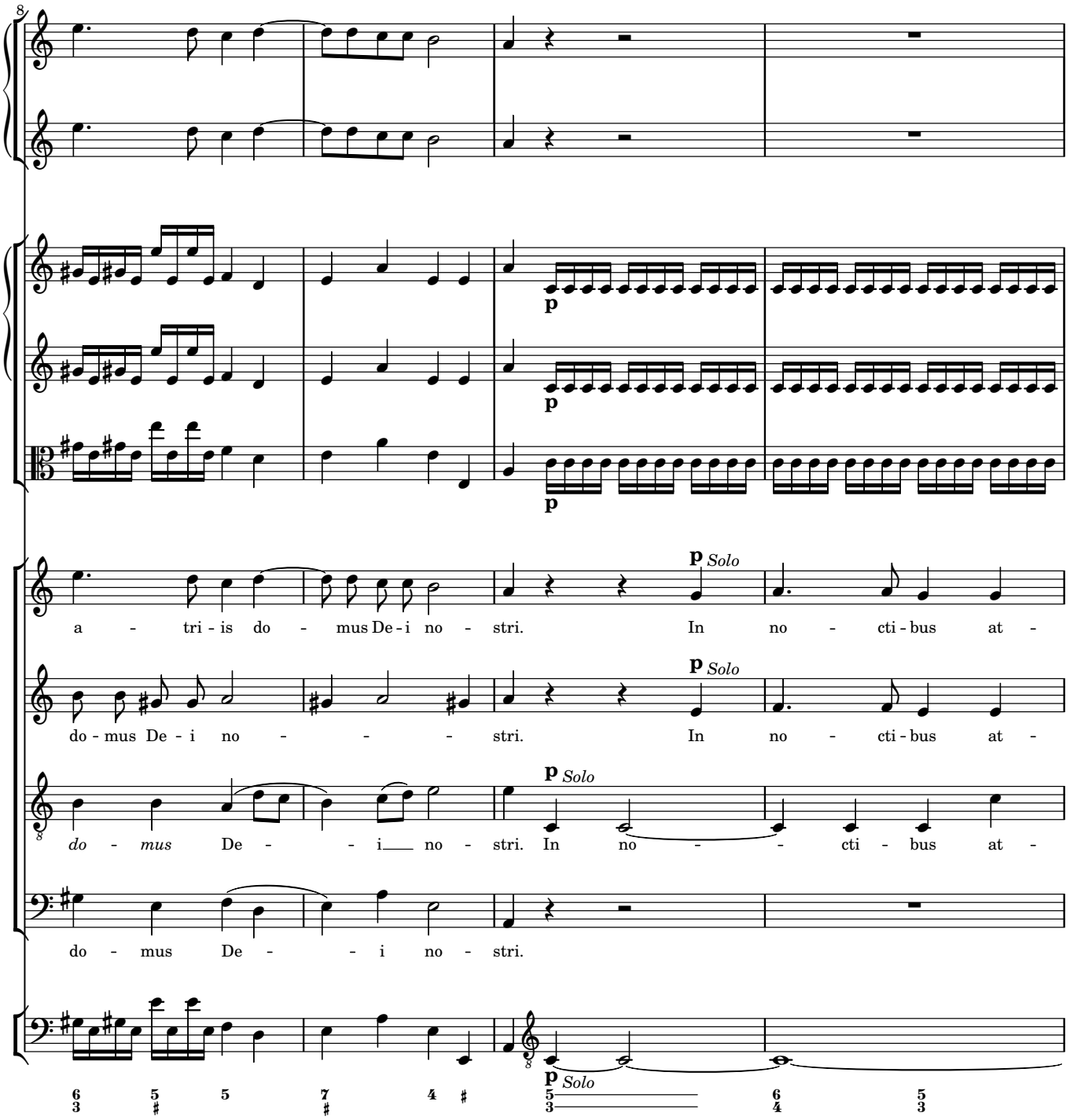
8
p
p
p
p Solo
a - tri - is do - mus De - i no - stri. In no - cti - bus at -
p Solo
do - mus De - i no - - - stri. In no - cti - bus at -
p Solo
do - mus De - - i no - stri. In no - - cti - bus at -
do - mus De - - i no - stri.
p Solo

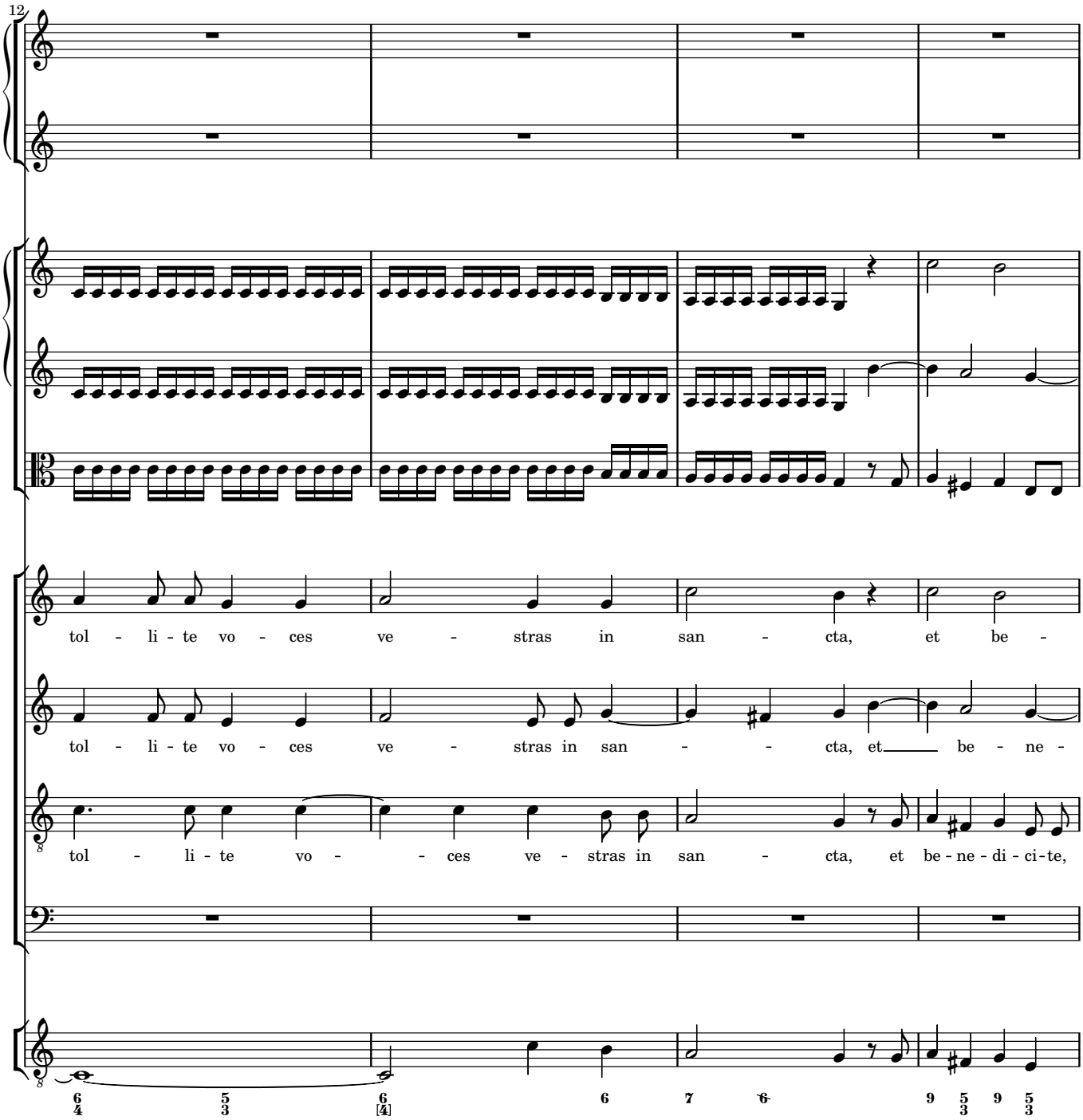
12
tol - li - te vo - ces ve - stras in san - cta, et be -
tol - li - te vo - ces ve - stras in san - - cta, et be - ne -
tol - li - te vo - - ces ve - stras in san - cta, et be - ne - di - ci - te,

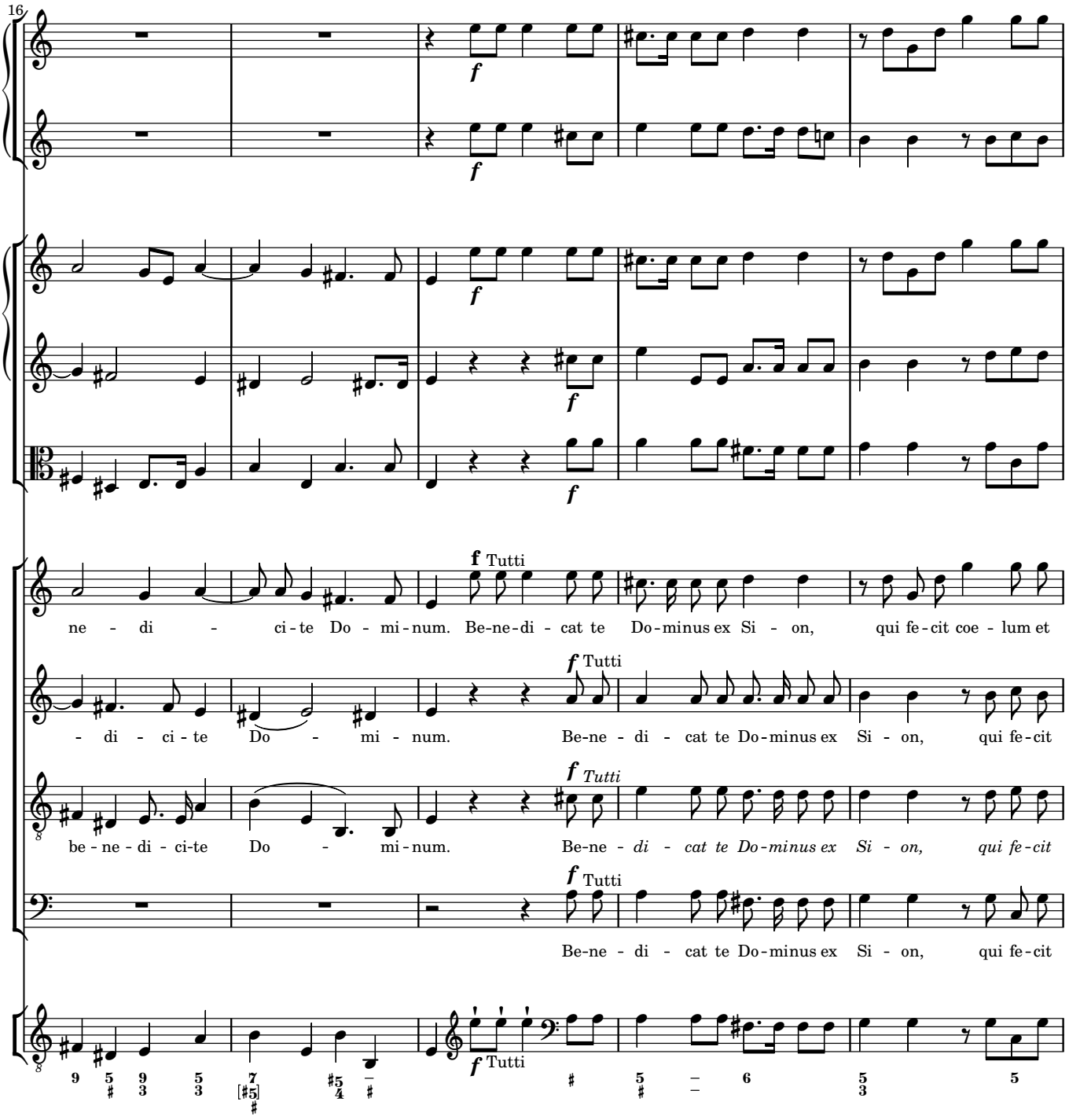
16
f
f
f
f
f
f Tutti
ne - di - ci - te Do - mi - num. Be-ne-di - cat te Do-minus ex Si - on, qui fe-cit coe - lum et
f Tutti
- di - ci - te Do - mi - num. Be-ne - di - cat te Do-minus ex Si - on, qui fe-cit
f Tutti
be - ne - di - ci-te Do - mi-num. Be-ne - di - cat te Do-minus ex Si - on, qui fe-cit
f Tutti
Be-ne - di - cat te Do-minus ex Si - on, qui fe-cit
f Tutti

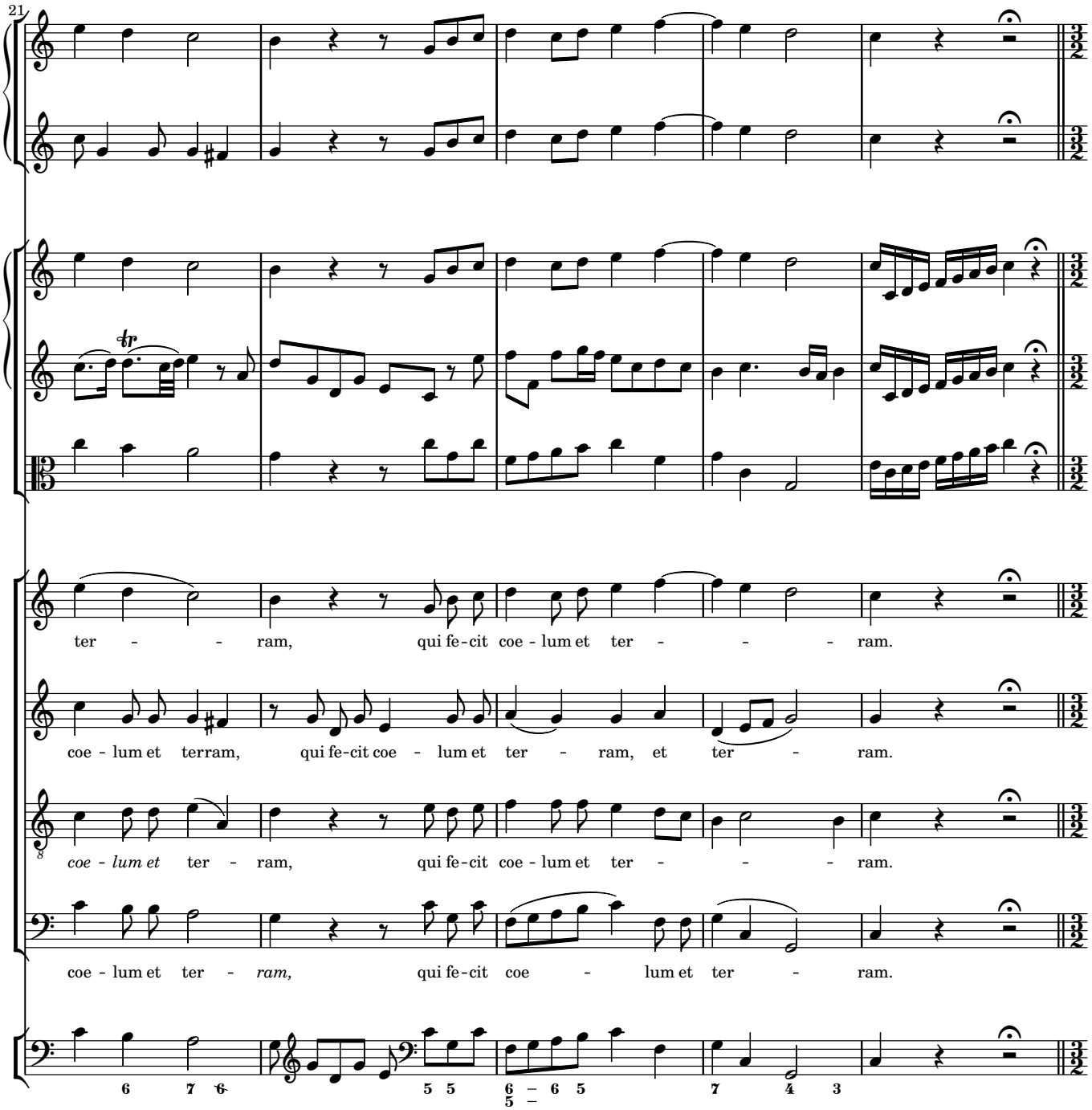
21
tr
ter - - ram, qui fe-cit coe - lum et ter - - - ram.
coe - lum et terram, qui fe-cit coe - lum et ter - ram, et ter - ram.
coe - lum et ter - ram, qui fe-cit coe - lum et ter - - - ram.
coe - lum et ter - ram, qui fe-cit coe - lum et ter - ram.
6 7 6 5 5 6 6 5 7 4 3
5

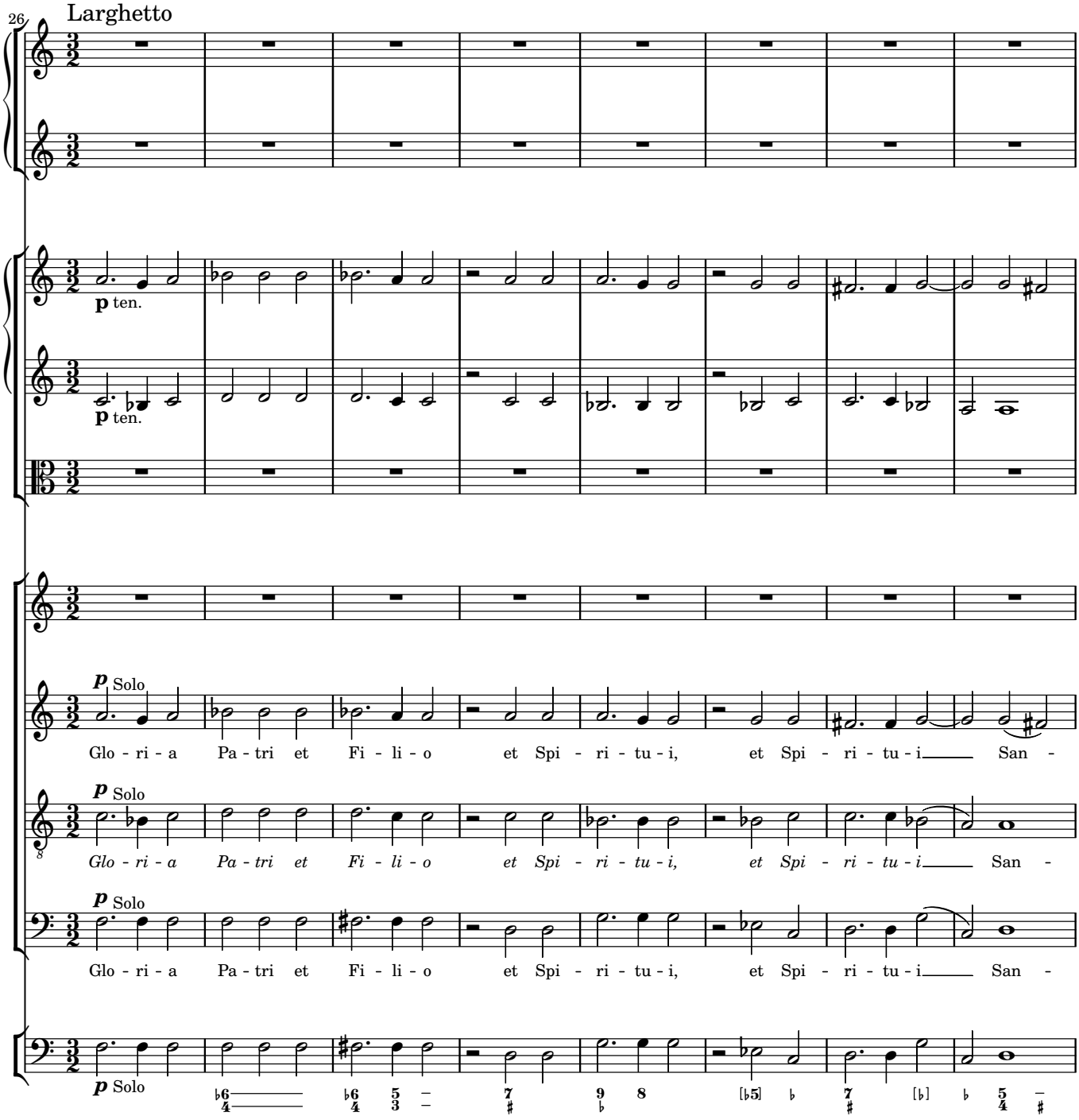
26
Larghetto
p ten.
p ten.
p Solo
Glo - ri - a Pa - tri et Fi - li - o et Spi - ri - tu - i, et Spi - ri - tu - i San -
p Solo
Glo - ri - a Pa - tri et Fi - li - o et Spi - ri - tu - i, et Spi - ri - tu - i San -
p Solo
Glo - ri - a Pa - tri et Fi - li - o et Spi - ri - tu - i, et Spi - ri - tu - i San -
p Solo

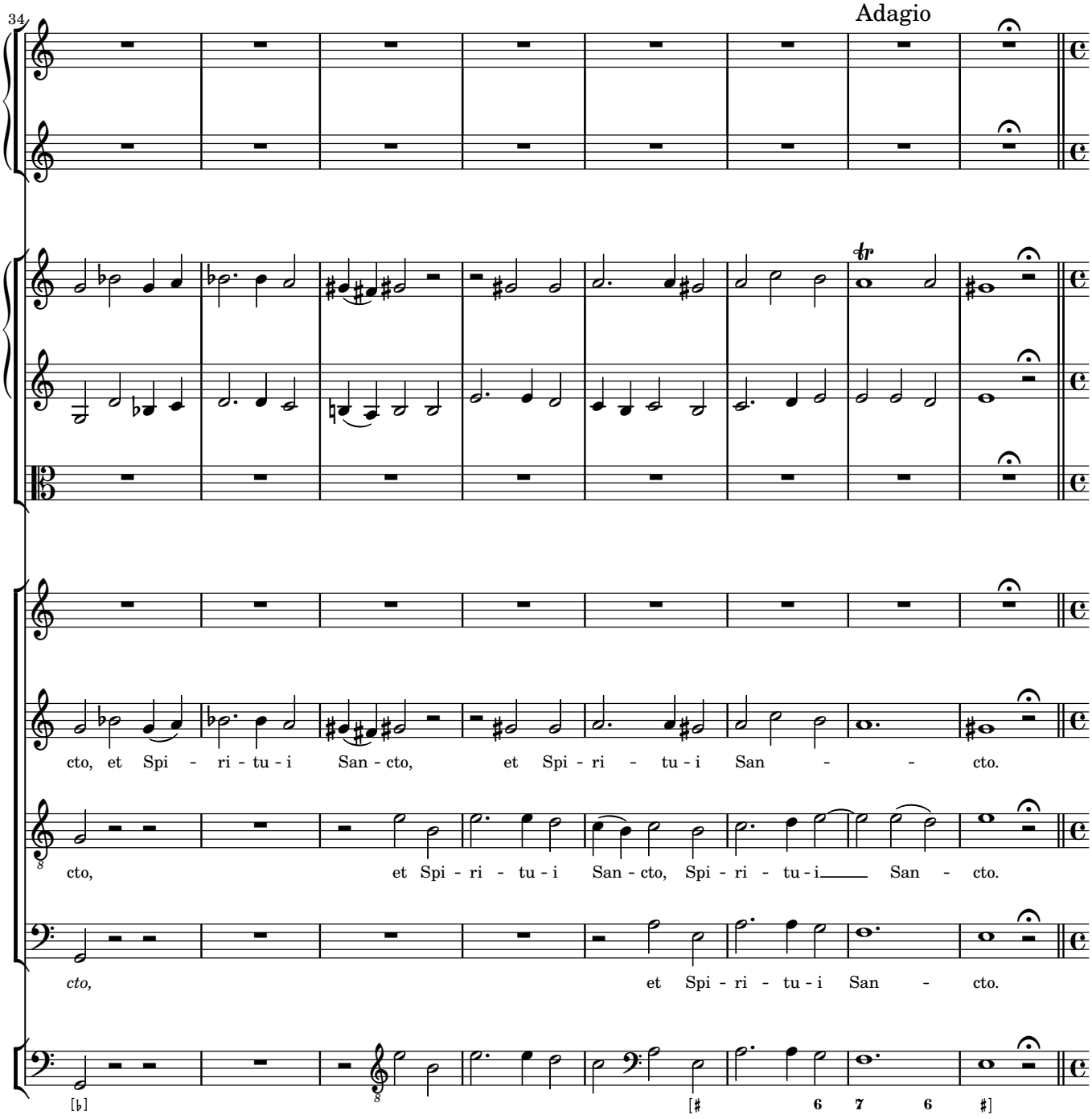
34
Adagio
cto, et Spi - ri - tu - i San - cto, et Spi - ri - tu - i San - - cto.
cto, et Spi - ri - tu - i San - cto, Spi - ri - tu - i San - cto.
cto, et Spi - ri - tu - i San - cto.

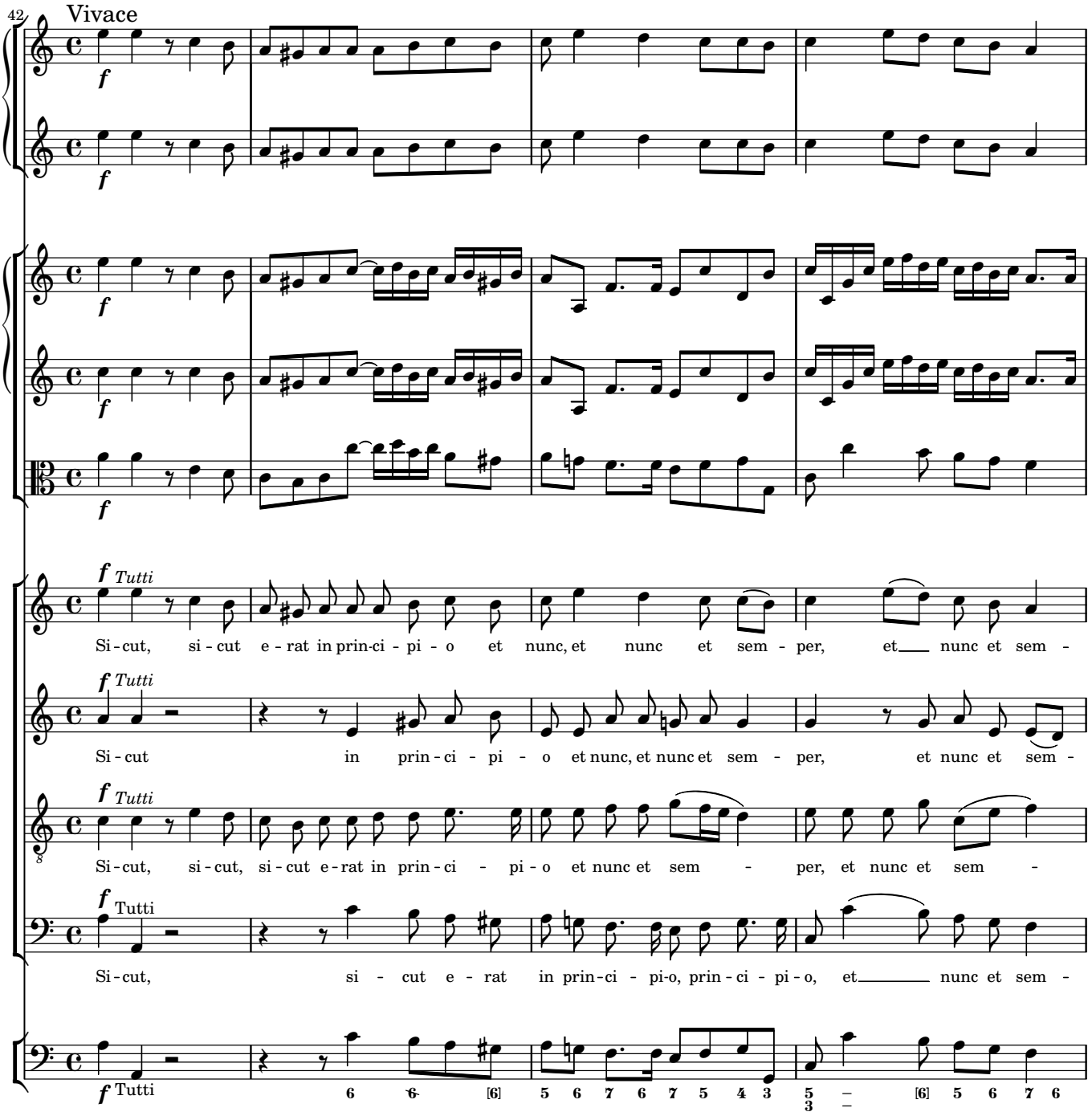
42
Vivace
f
f
f
f
f
f Tutti
Si - cut, si - cut e - rat in prin-ci - pi - o et nunc, et nunc et sem - per, et nunc et sem -
f Tutti
Si - cut in prin - ci - pi - o et nunc, et nunc et sem - per, et nunc et sem -
f Tutti
Si - cut, si - cut, si - cut e - rat in prin - ci - pi - o et nunc et sem - per, et nunc et sem -
f Tutti
Si - cut, si - cut e - rat in prin - ci - pi-o, prin - ci - pi - o, et nunc et sem -
f Tutti
6 6 [6] 5 6 7 6 7 5 4 3 5 3 [6] 5 6 7 6

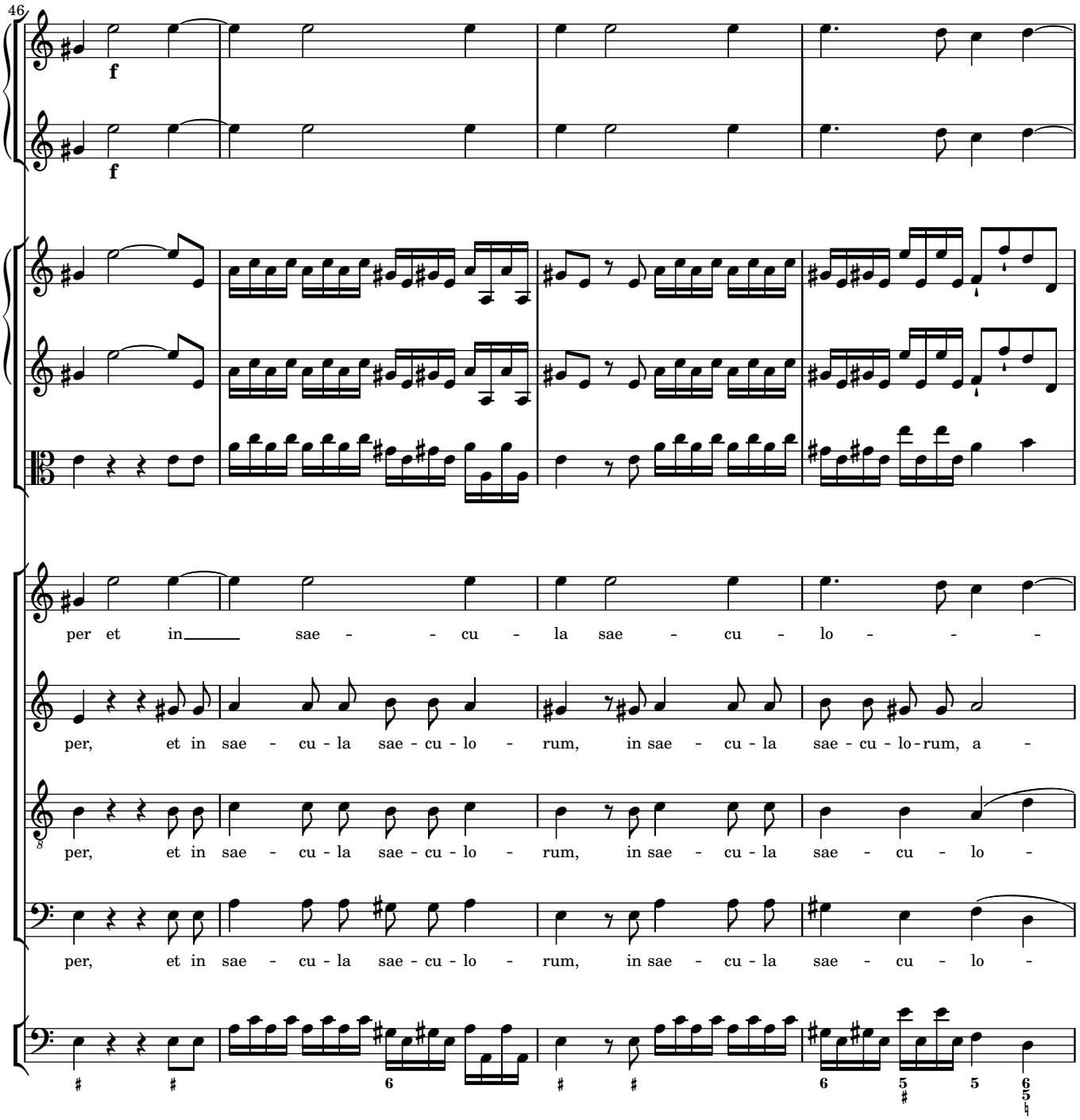
46
f
f
per et in sae - - cu - la sae - cu - lo - - -
per, et in sae - cu - la sae - cu - lo - rum, in sae - cu - la sae - cu - lo - rum, a -
per, et in sae - cu - la sae - cu - lo - rum, in sae - cu - la sae - cu - lo -
per, et in sae - cu - la sae - cu - lo - rum, in sae - cu - la sae - cu - lo -

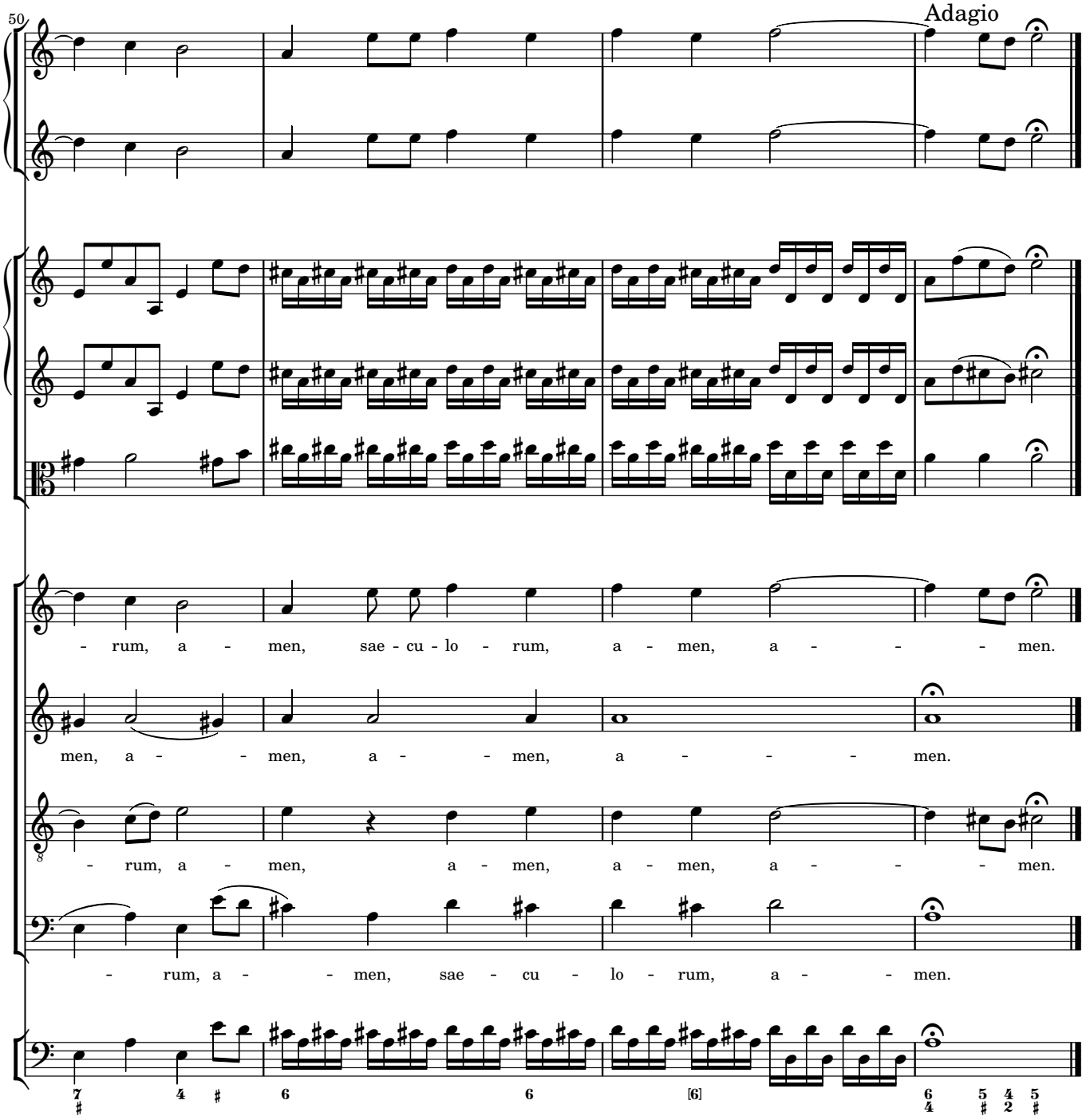
50
Adagio
- rum, a - men, sae - cu - lo - rum, a - men, a - - - men.
men, a - - men, a - - men, a - - - men.
- rum, a - men, a - men, a - men, a - - - men.
- rum, a - - men, sae - cu - lo - rum, a - - men.